MTB Technical Exercises

for Clarinet

Grade 3

Exercise 1 (for tone and breath control) 𝅗𝅥=c66

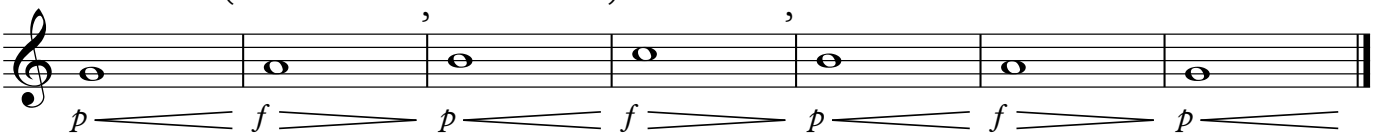

Exercise 2 (for speed and control of articulation) 𝅗𝅥=c104 +

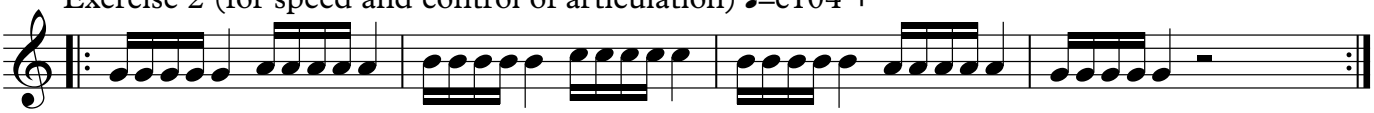

Exercise 3 - 𝅗𝅥=c96 (for aticulation and fingers)

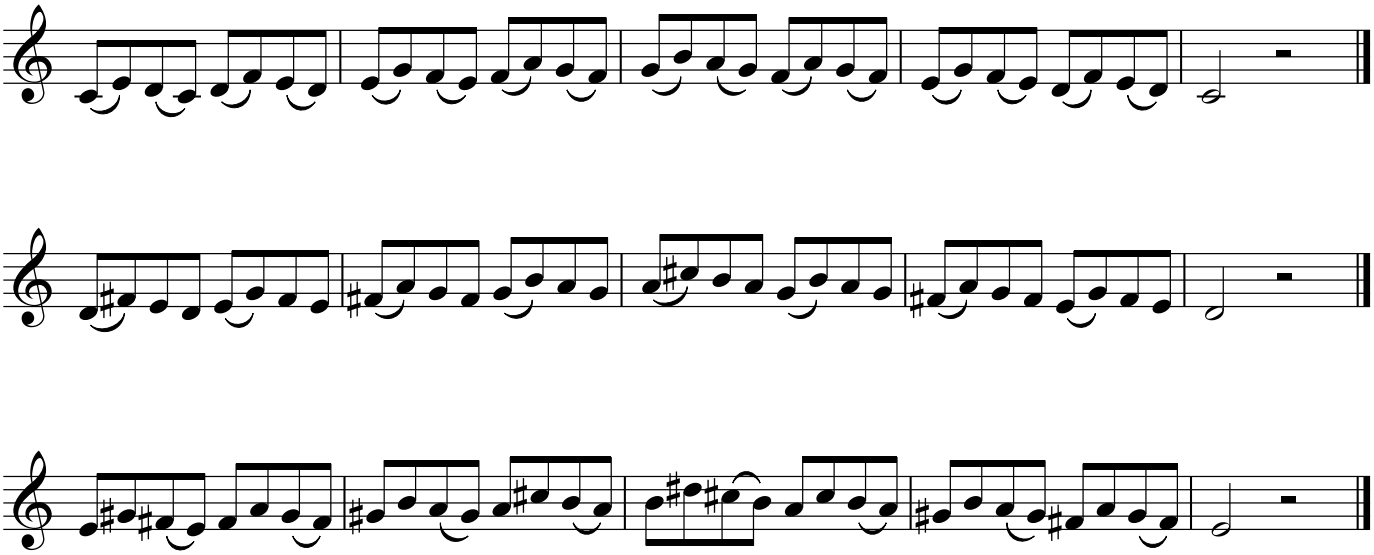

Exercise 4 - slurs across registers 𝅗𝅥=c120

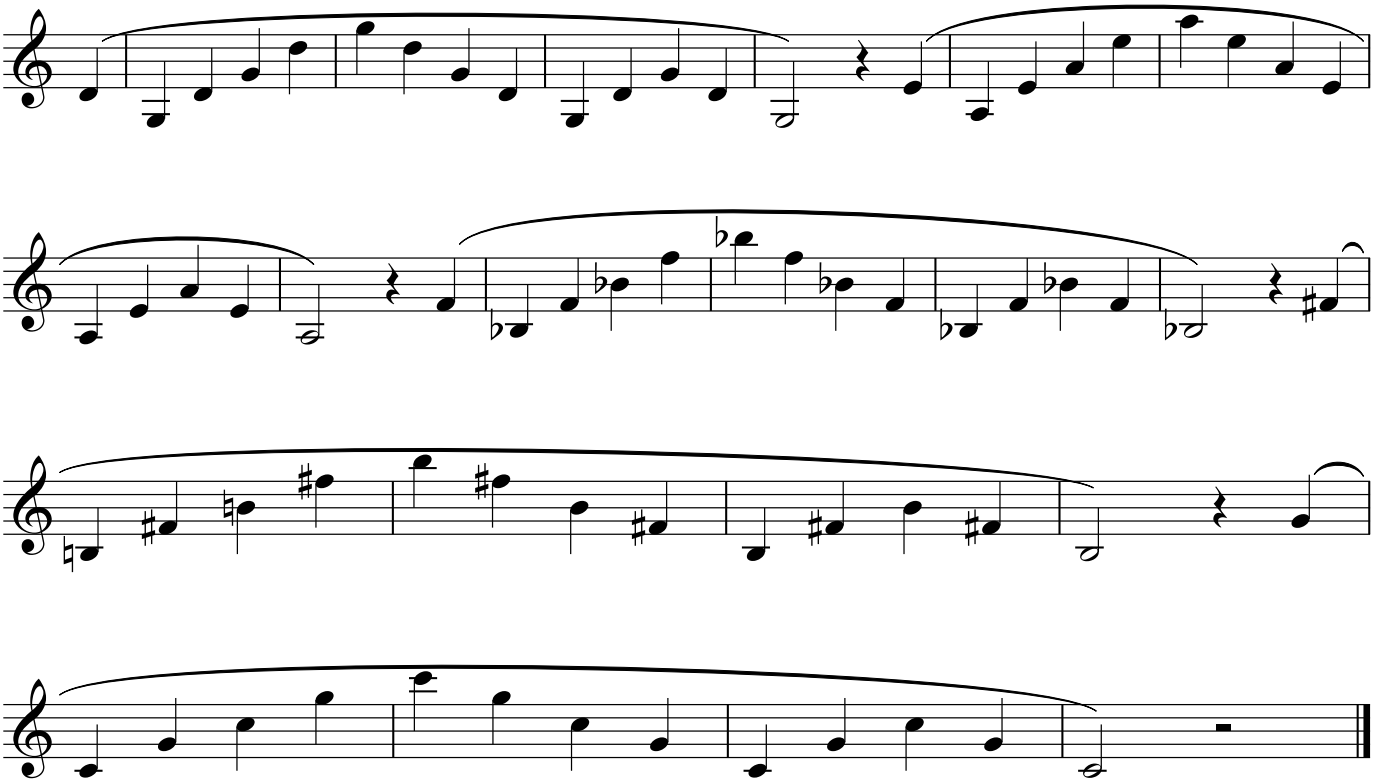

Copyright © MTB Exams