Technical Exercises

Exercise 1 ♩=60

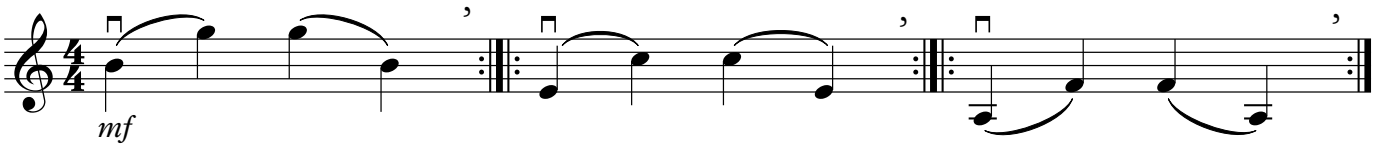

Exercise 2 ♪=50

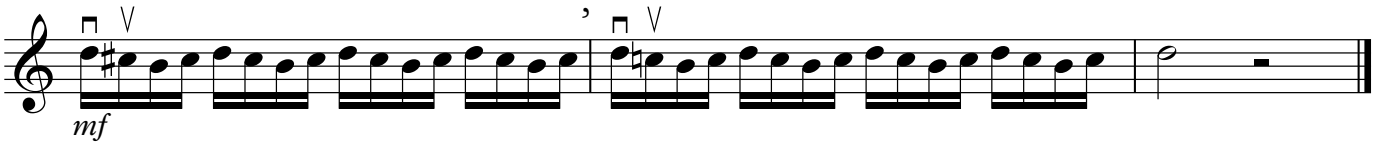

Exercise 3 ♩=60

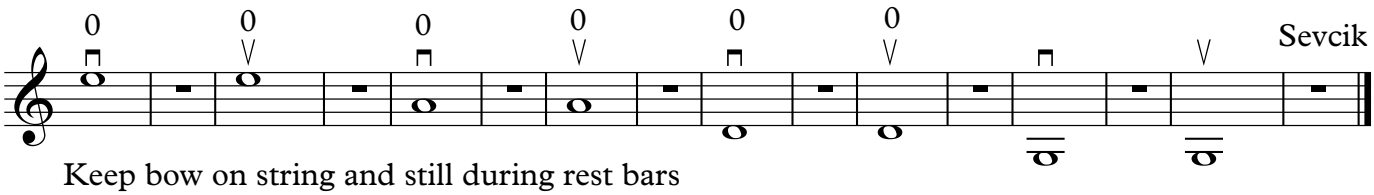

Keep bow on string and still during rest bars

Copyright © MTB Exams