Technical Exercises

Exercise 1 ♩=60

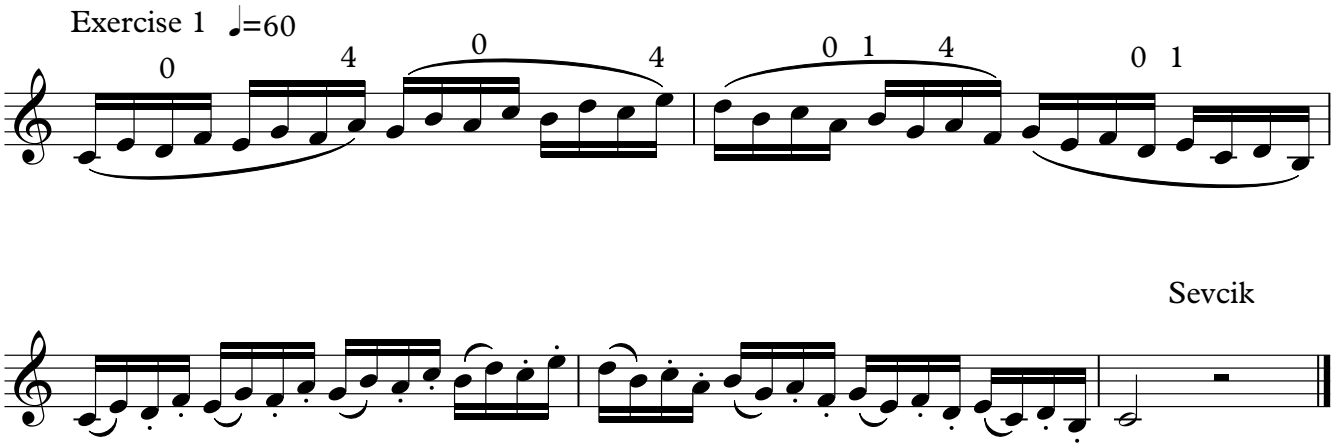

Exercise 2 𝅗𝅥=60

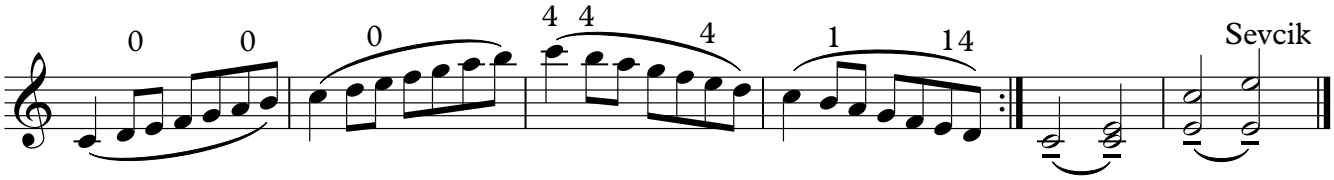

Exercise 3

♩=c.80

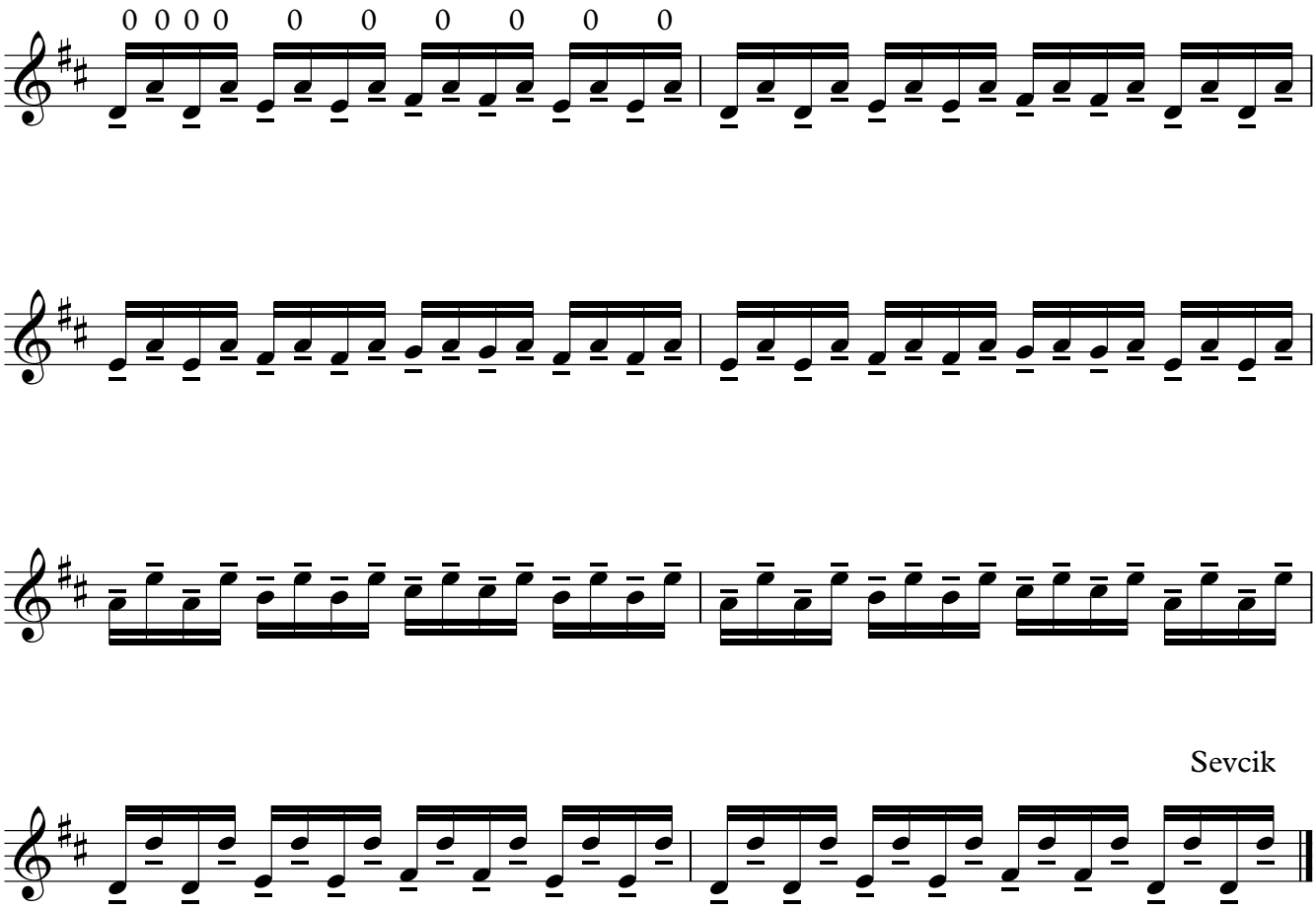

Copyright © MTB Exams